



Gustavo Negroni
Character Animator
www.goose3d.com
gustavo.negroni@gmail.com

ANIMATION REEL BREAKDOWN

Scene 1: Angry Walk

Created in: Maya

Completion Time: 3 weeks

Reel Duration Time: 31 seconds

Responsible for: Character and Camera Animation, Environment Layout

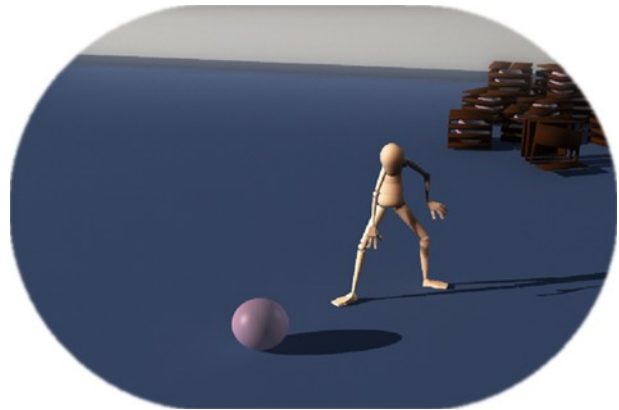

Scene 2: Spaceman

Created in: Maya, Photoshop CS2

Completion Time: 2 ½ weeks

Reel Duration Time: 17 seconds

Responsible for: Character Animation, Environment Layout, Lighting



Scene 3: Gryphon Lab

Created in: Maya

Completion Time: 3 weeks

Reel Duration Time: 22 seconds

Responsible for: Character and Camera Animation, Scene Lighting

